Mortality from Breast Cancer (ICD10:C50) in Luton PCT : European age standardised rates and 95% Confidence Intervals

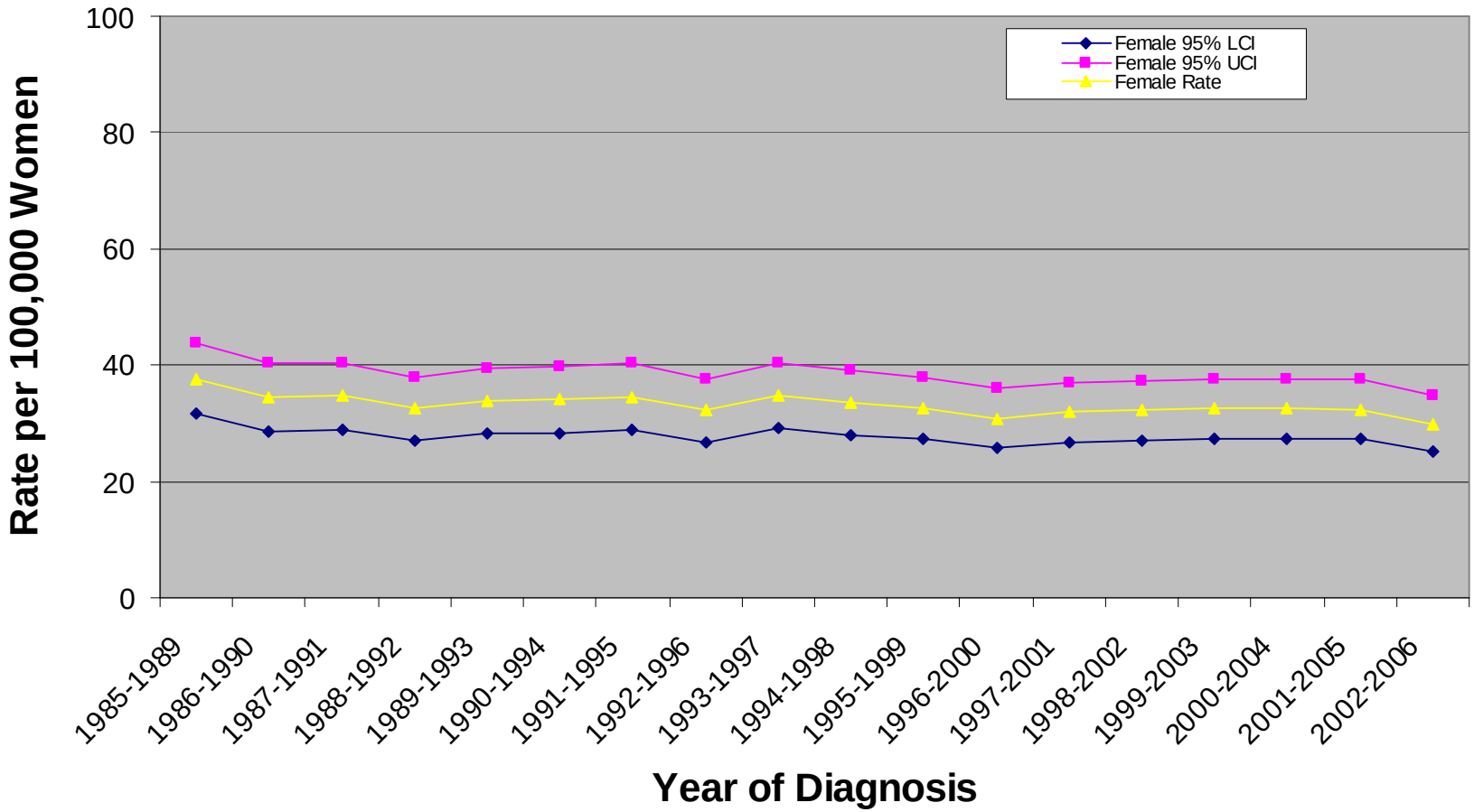

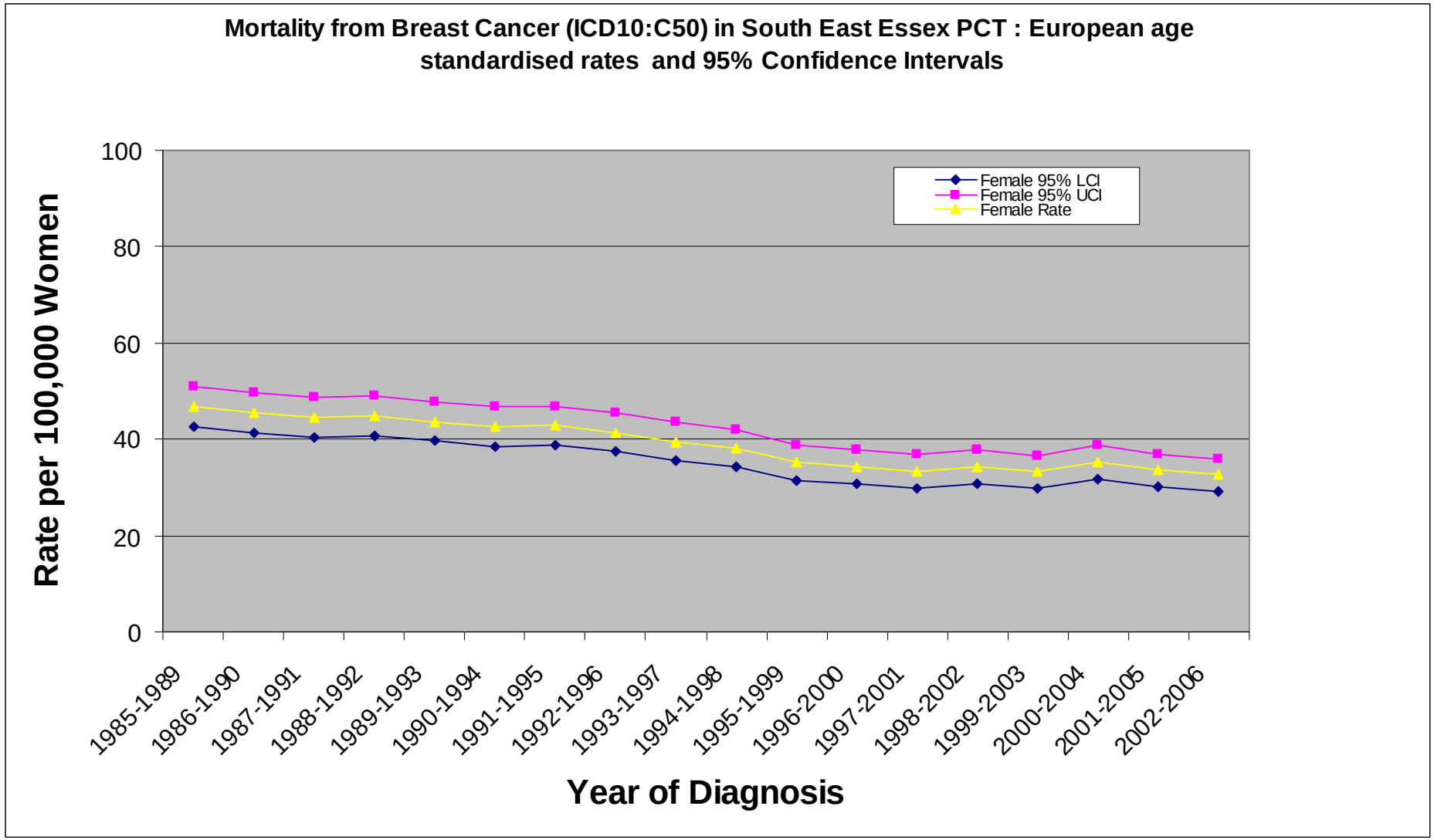
Mortality from Breast Cancer (ICD10:C50) in South East Essex PCT : European age standardised rates and 95% Confidence Intervals
Rate per 100,000 Women
100
80
60
40
20
0
Female 95% LCI
Female 95% UCI
Female Rate
1985-1989
1986-1990
1987-1991
1988-1992
1989-1993
1990-1994
1991-1995
1992-1996
1993-1997
1994-1998
1995-1999
1996-2000
1997-2001
1998-2002
1999-2003
2000-2004
2001-2005
2002-2006
Year of Diagnosis

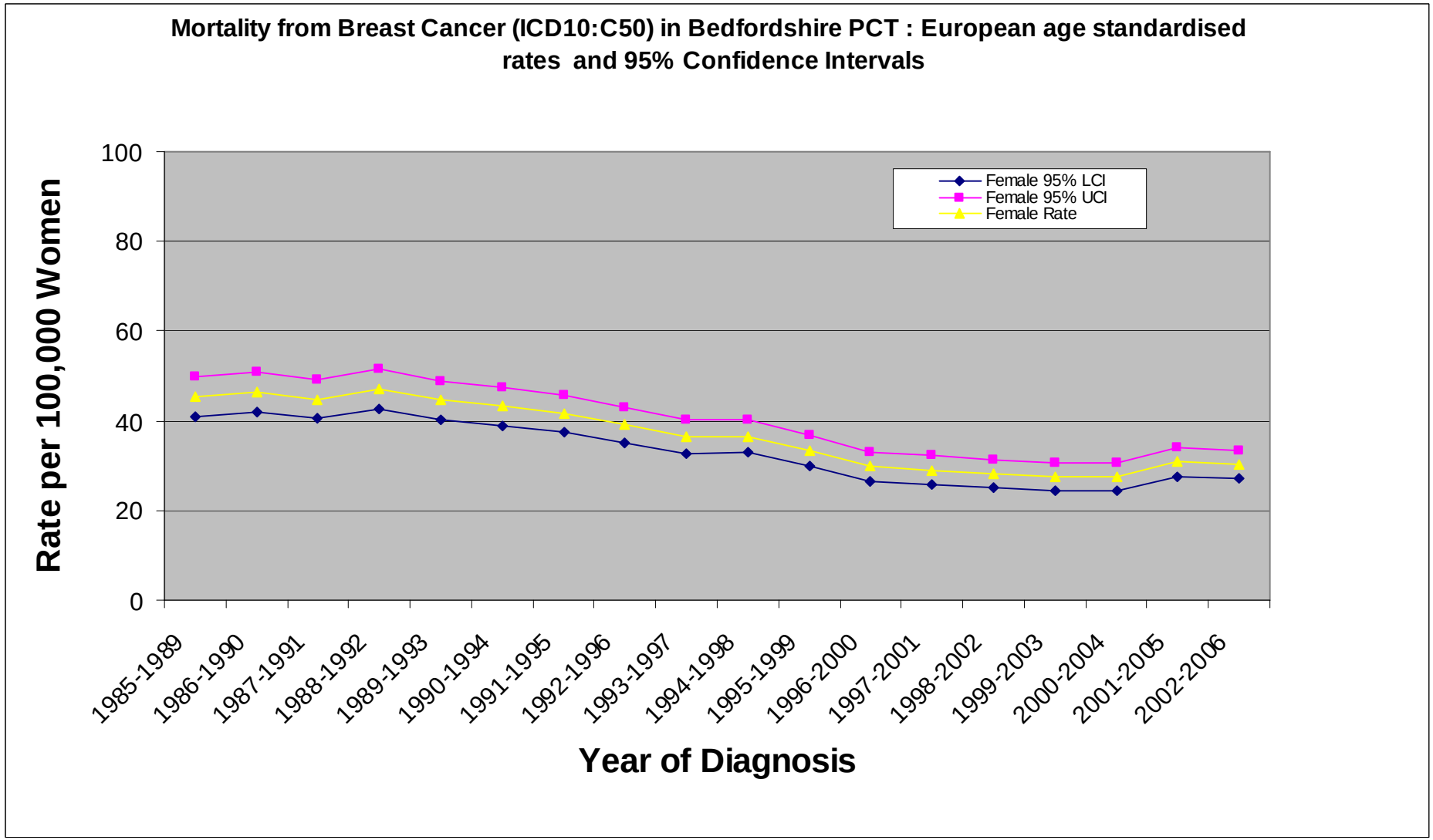
Mortality from Breast Cancer (ICD10:C50) in Bedfordshire PCT : European age standardised rates and 95% Confidence Intervals
Rate per 100,000 Women
100
80
60
40
20
0
Female 95% LCI
Female 95% UCI
Female Rate
1985-1989
1986-1990
1987-1991
1988-1992
1989-1993
1990-1994
1991-1995
1992-1996
1993-1997
1994-1998
1995-1999
1996-2000
1997-2001
1998-2002
1999-2003
2000-2004
2001-2005
2002-2006
Year of Diagnosis

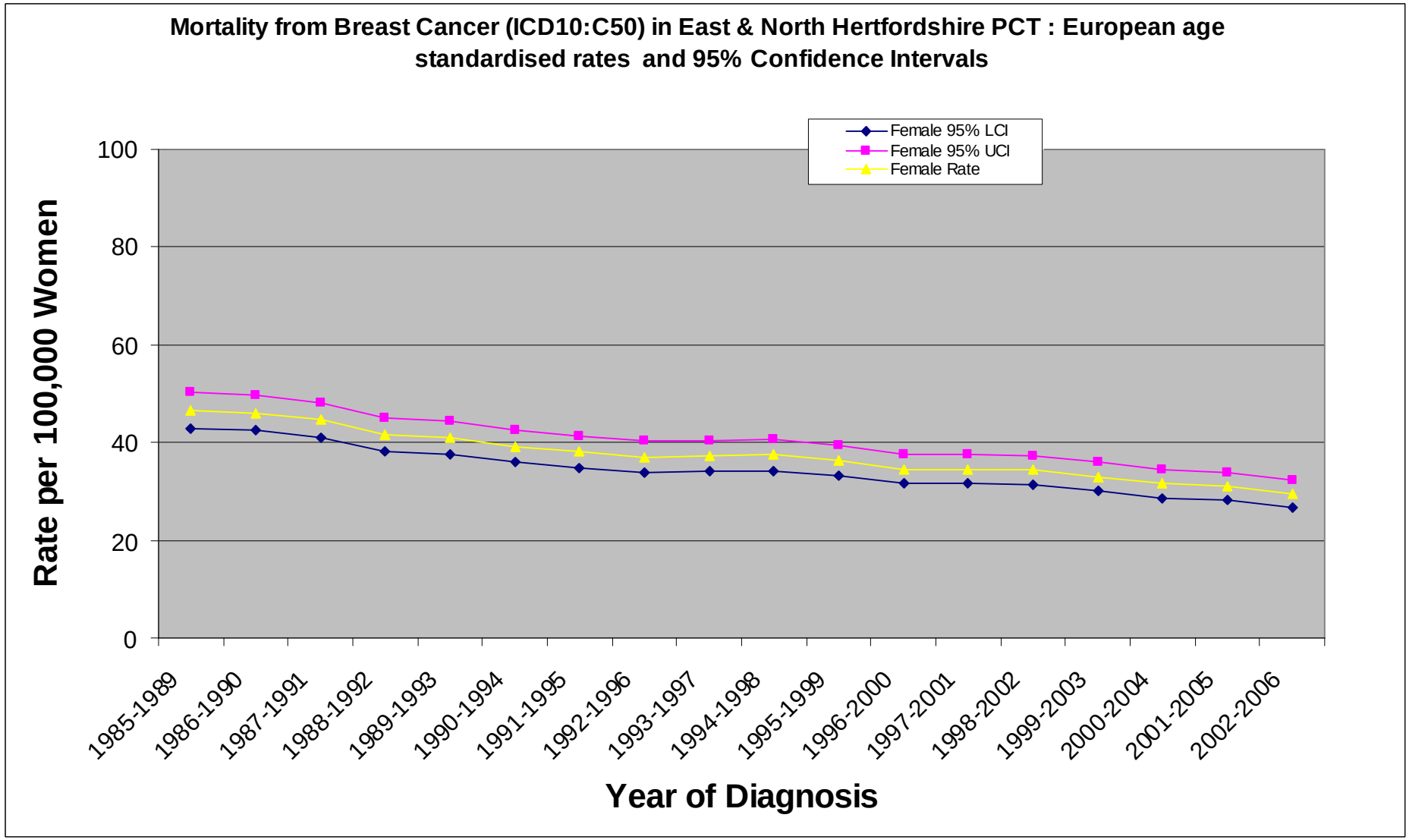
Mortality from Breast Cancer (ICD10:C50) in East & North Hertfordshire PCT : European age standardised rates and 95% Confidence Intervals
Female 95% LCI
Female 95% UCI
Female Rate
Rate per 100,000 Women
100
80
60
40
20
0
1985-1989
1986-1990
1987-1991
1988-1992
1989-1993
1990-1994
1991-1995
1992-1996
1993-1997
1994-1998
1995-1999
1996-2000
1997-2001
1998-2002
1999-2003
2000-2004
2001-2005
2002-2006
Year of Diagnosis

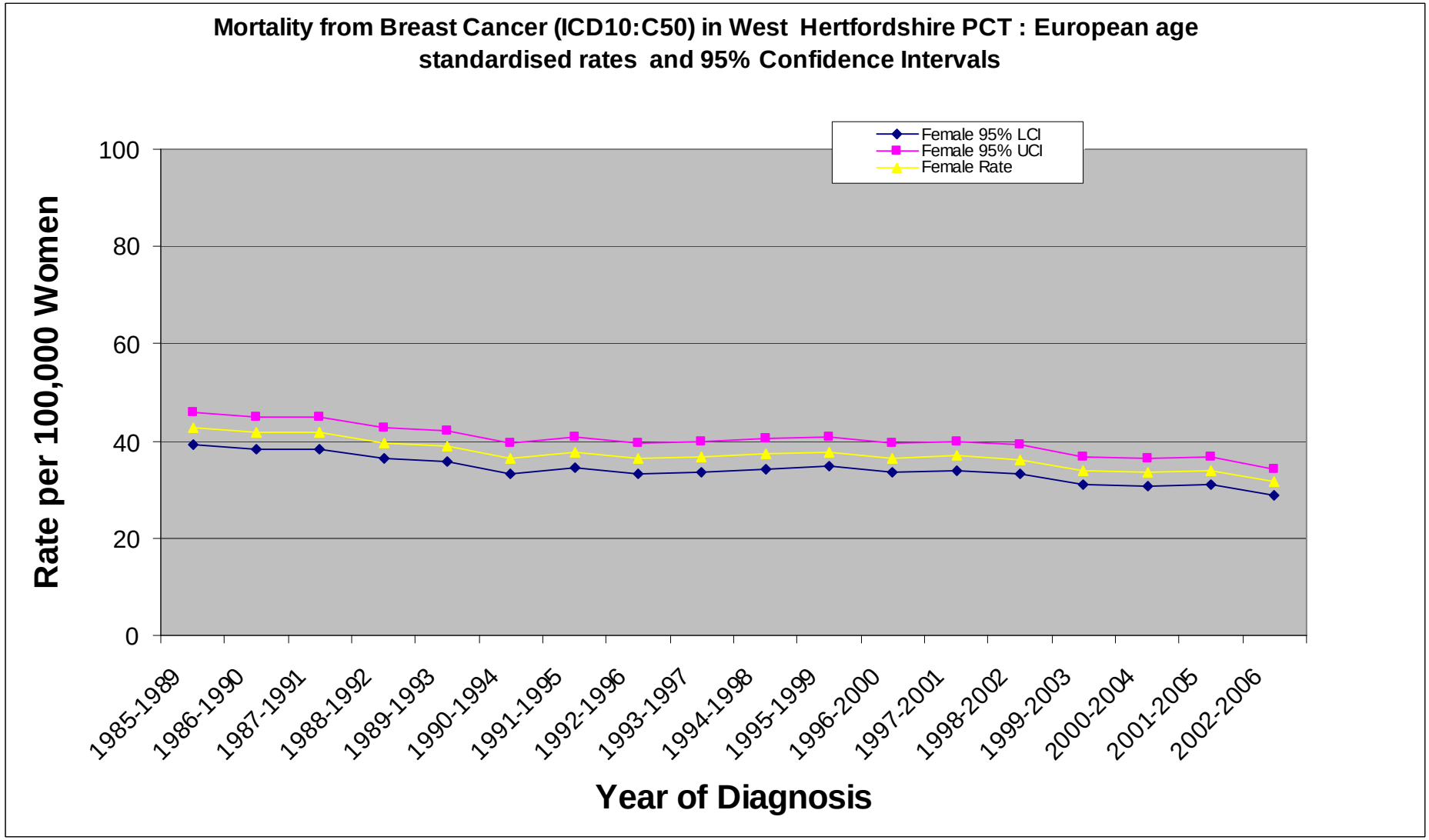
Mortality from Breast Cancer (ICD10:C50) in West Hertfordshire PCT : European age standardised rates and 95% Confidence Intervals
Female 95% LCI
Female 95% UCI
Female Rate
Rate per 100,000 Women
100
80
60
40
20
0
1985-1989
1986-1990
1987-1991
1988-1992
1989-1993
1990-1994
1991-1995
1992-1996
1993-1997
1994-1998
1995-1999
1996-2000
1997-2001
1998-2002
1999-2003
2000-2004
2001-2005
2002-2006
Year of Diagnosis

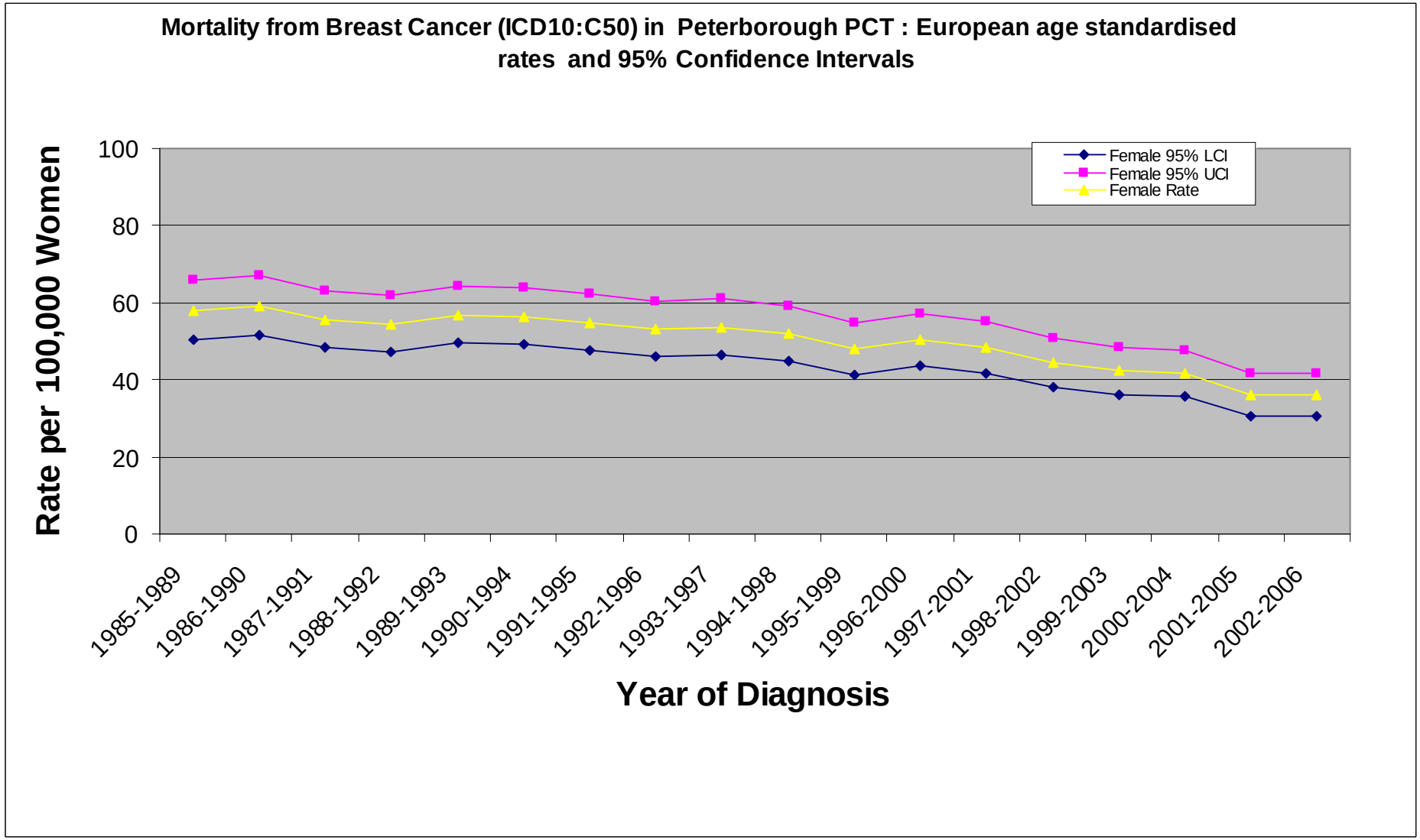
Mortality from Breast Cancer (ICD10:C50) in Peterborough PCT : European age standardised rates and 95% Confidence Intervals
Rate per 100,000 Women
100
80
60
40
20
0
Female 95% LCI
Female 95% UCI
Female Rate
1985-1989
1986-1990
1987-1991
1988-1992
1989-1993
1990-1994
1991-1995
1992-1996
1993-1997
1994-1998
1995-1999
1996-2000
1997-2001
1998-2002
1999-2003
2000-2004
2001-2005
2002-2006
Year of Diagnosis

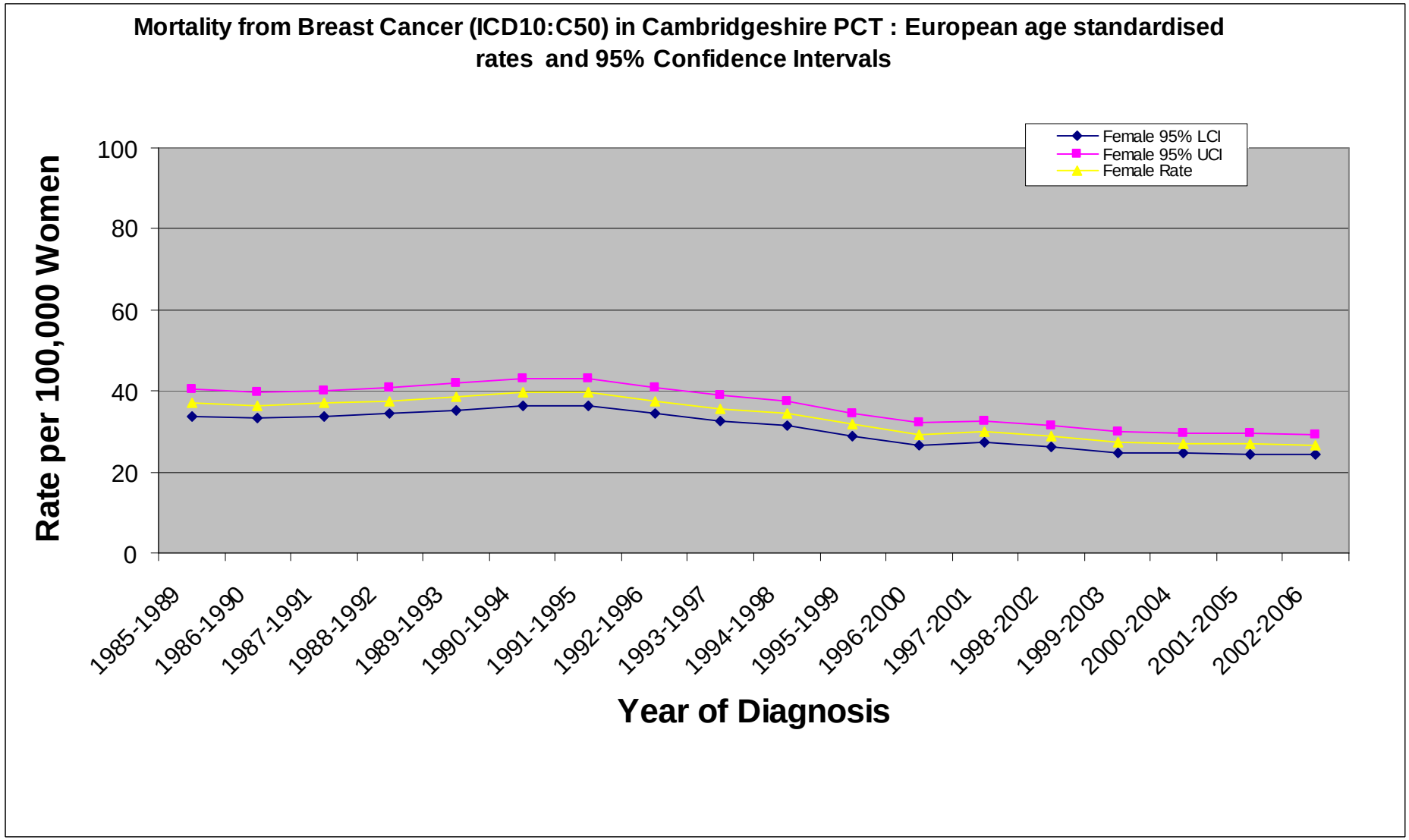
Mortality from Breast Cancer (ICD10:C50) in Cambridgeshire PCT : European age standardised rates and 95% Confidence Intervals
Female 95% LCI
Female 95% UCI
Female Rate
Rate per 100,000 Women
100
80
60
40
20
0
1985-1989
1986-1990
1987-1991
1988-1992
1989-1993
1990-1994
1991-1995
1992-1996
1993-1997
1994-1998
1995-1999
1996-2000
1997-2001
1998-2002
1999-2003
2000-2004
2001-2005
2002-2006
Year of Diagnosis

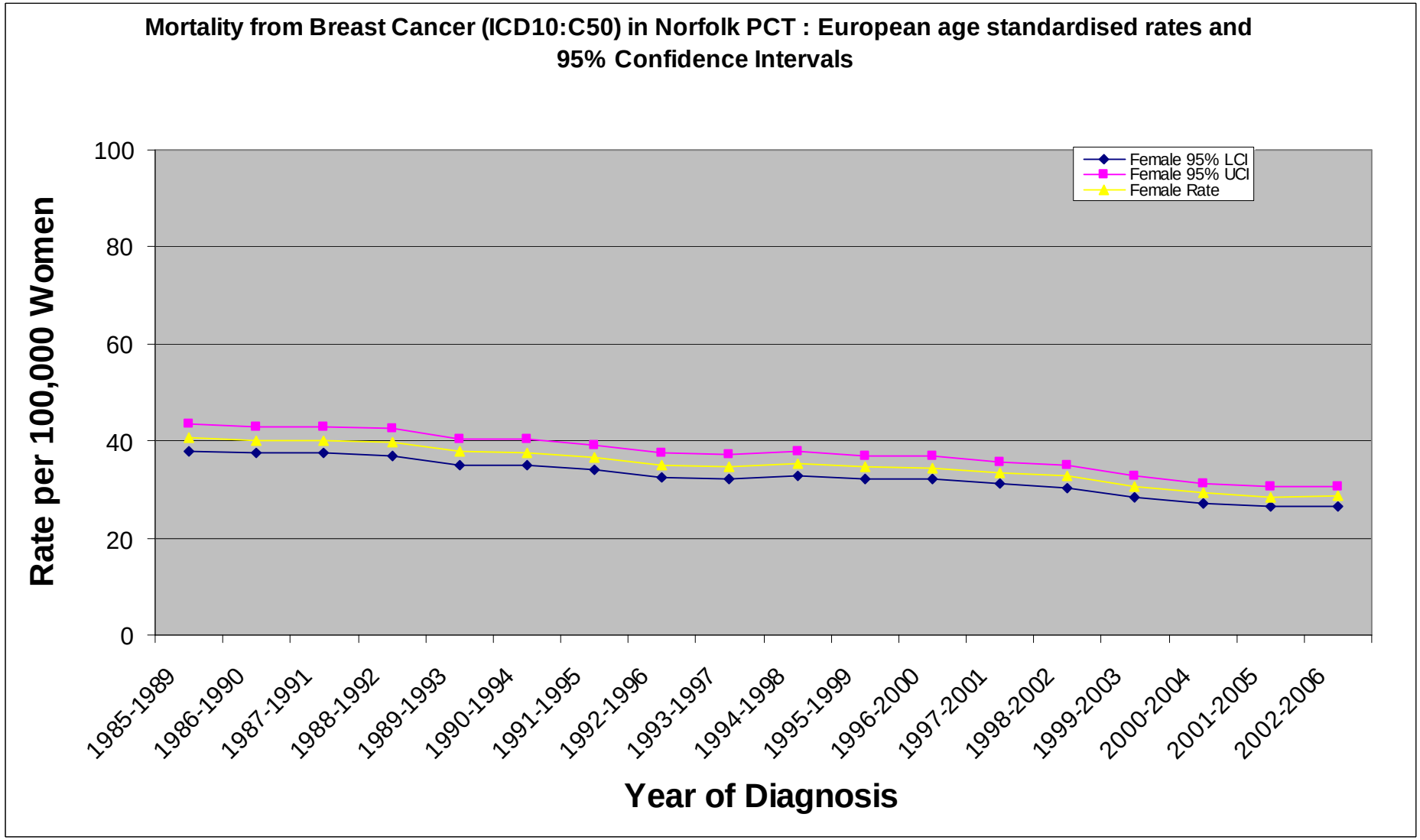
Mortality from Breast Cancer (ICD10:C50) in Norfolk PCT : European age standardised rates and 95% Confidence Intervals
Female 95% LCI
Female 95% UCI
Female Rate
Rate per 100,000 Women
100
80
60
40
20
0
1985-1989
1986-1990
1987-1991
1988-1992
1989-1993
1990-1994
1991-1995
1992-1996
1993-1997
1994-1998
1995-1999
1996-2000
1997-2001
1998-2002
1999-2003
2000-2004
2001-2005
2002-2006
Year of Diagnosis

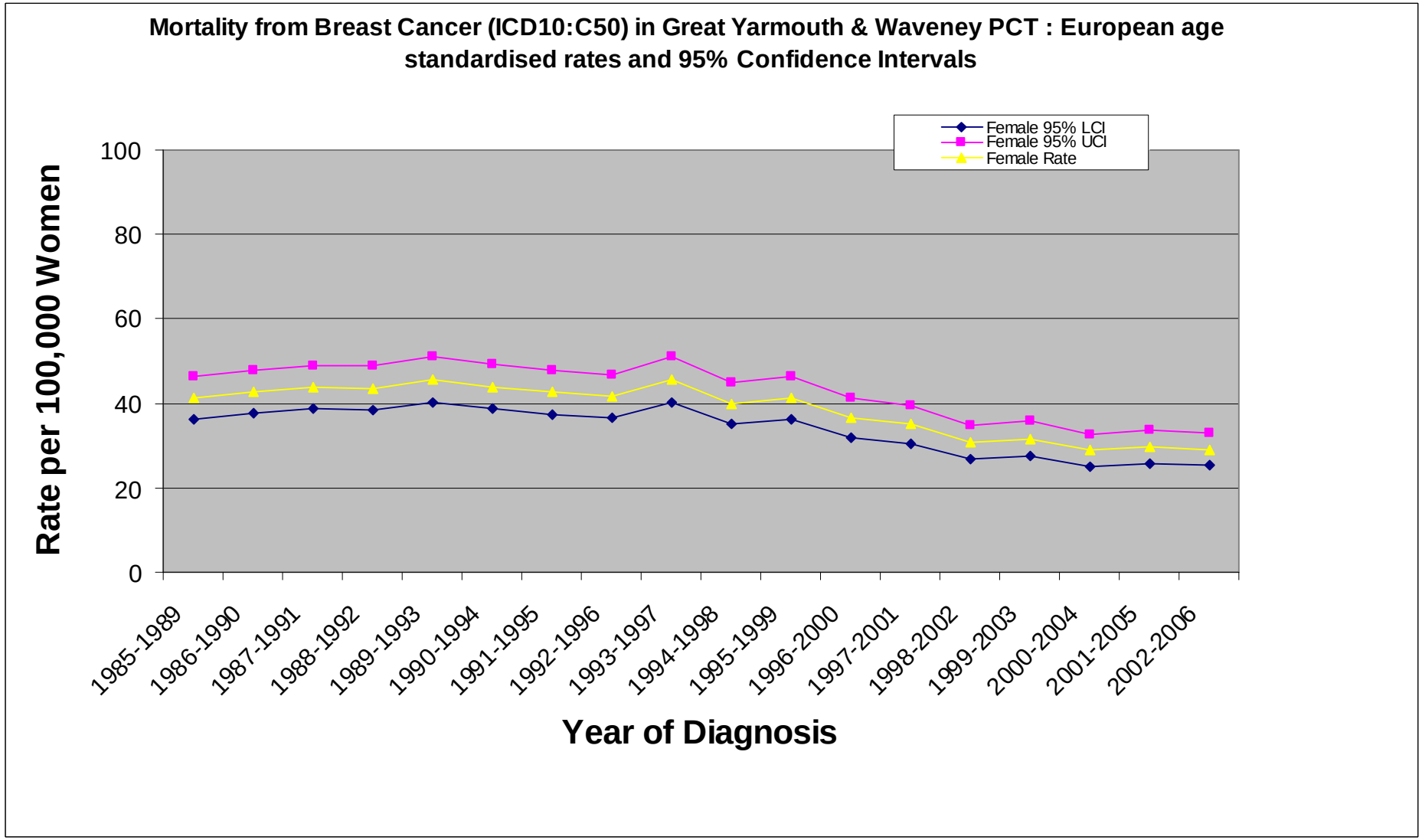
Mortality from Breast Cancer (ICD10:C50) in Great Yarmouth & Waveney PCT : European age standardised rates and 95% Confidence Intervals
Female 95% LCI
Female 95% UCI
Female Rate
Rate per 100,000 Women
100
80
60
40
20
0
1985-1989
1986-1990
1987-1991
1988-1992
1989-1993
1990-1994
1991-1995
1992-1996
1993-1997
1994-1998
1995-1999
1996-2000
1997-2001
1998-2002
1999-2003
2000-2004
2001-2005
2002-2006
Year of Diagnosis

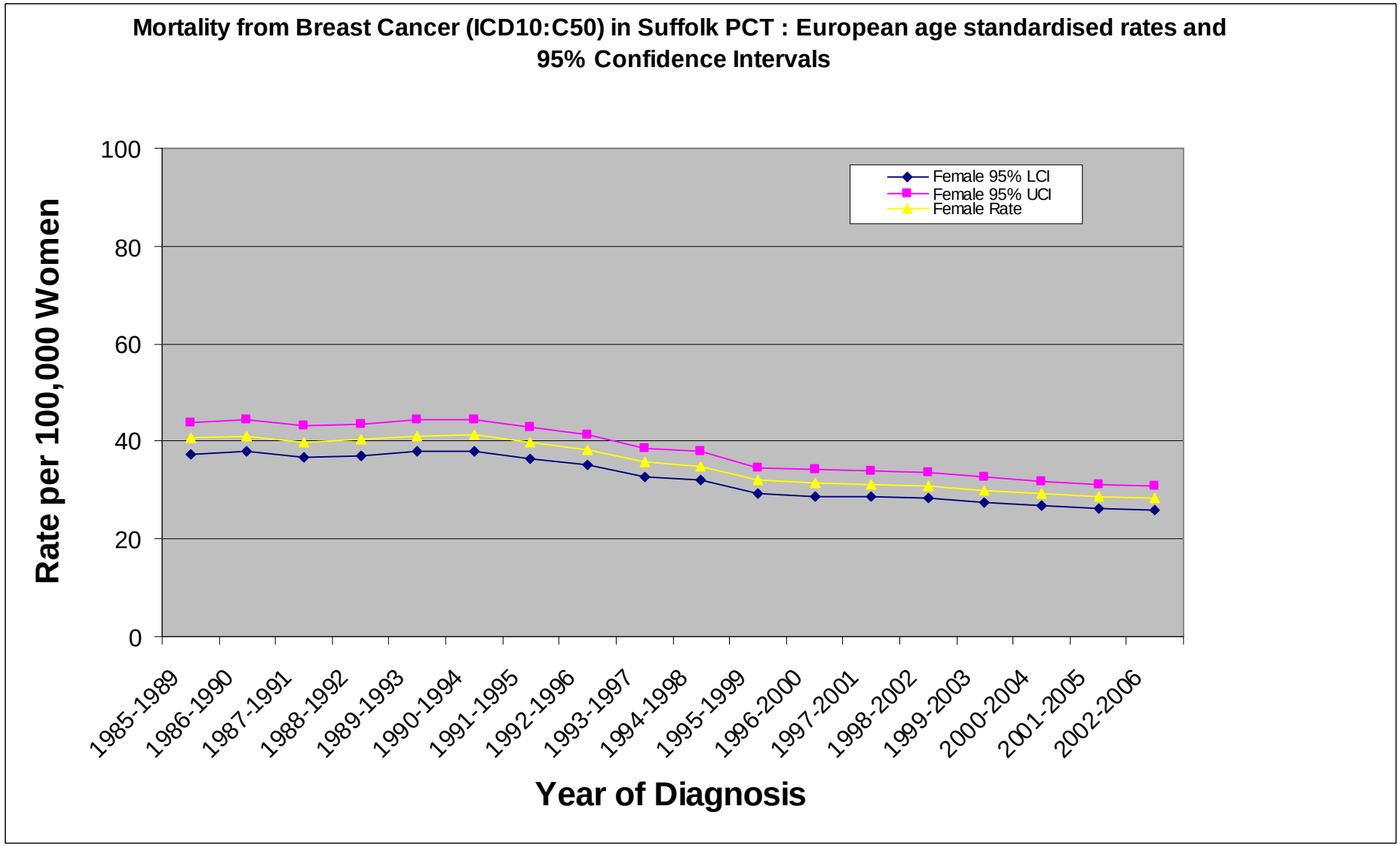
Mortality from Breast Cancer (ICD10:C50) in Suffolk PCT : European age standardised rates and 95% Confidence Intervals
Rate per 100,000 Women
100
80
60
40
20
0
Female 95% LCI
Female 95% UCI
Female Rate
1985-1989
1986-1990
1987-1991
1988-1992
1989-1993
1990-1994
1991-1995
1992-1996
1993-1997
1994-1998
1995-1999
1996-2000
1997-2001
1998-2002
1999-2003
2000-2004
2001-2005
2002-2006
Year of Diagnosis

Mortality from Breast Cancer (ICD10:C50) in West Essex PCT : European age standardised rates and 95% Confidence Intervals

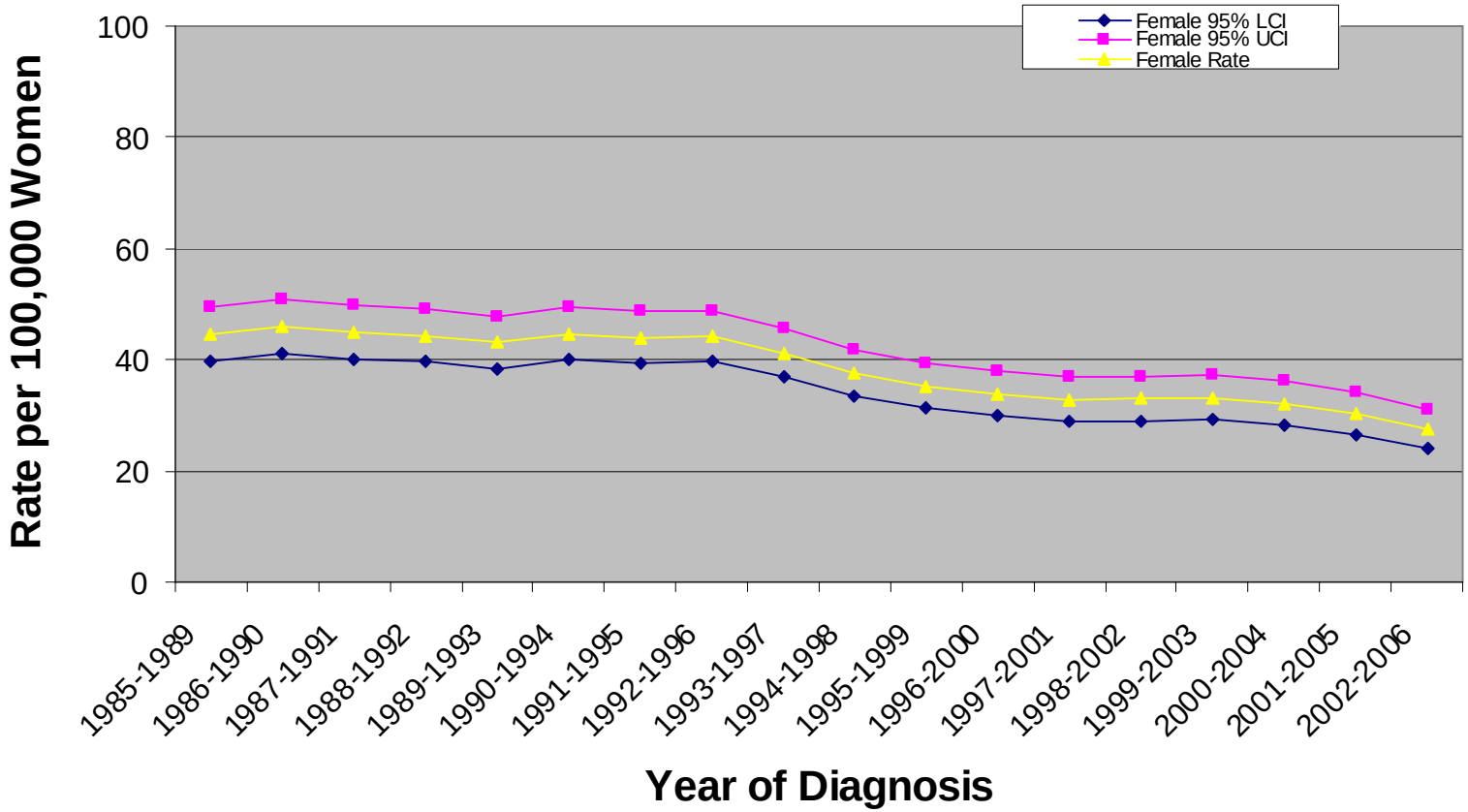

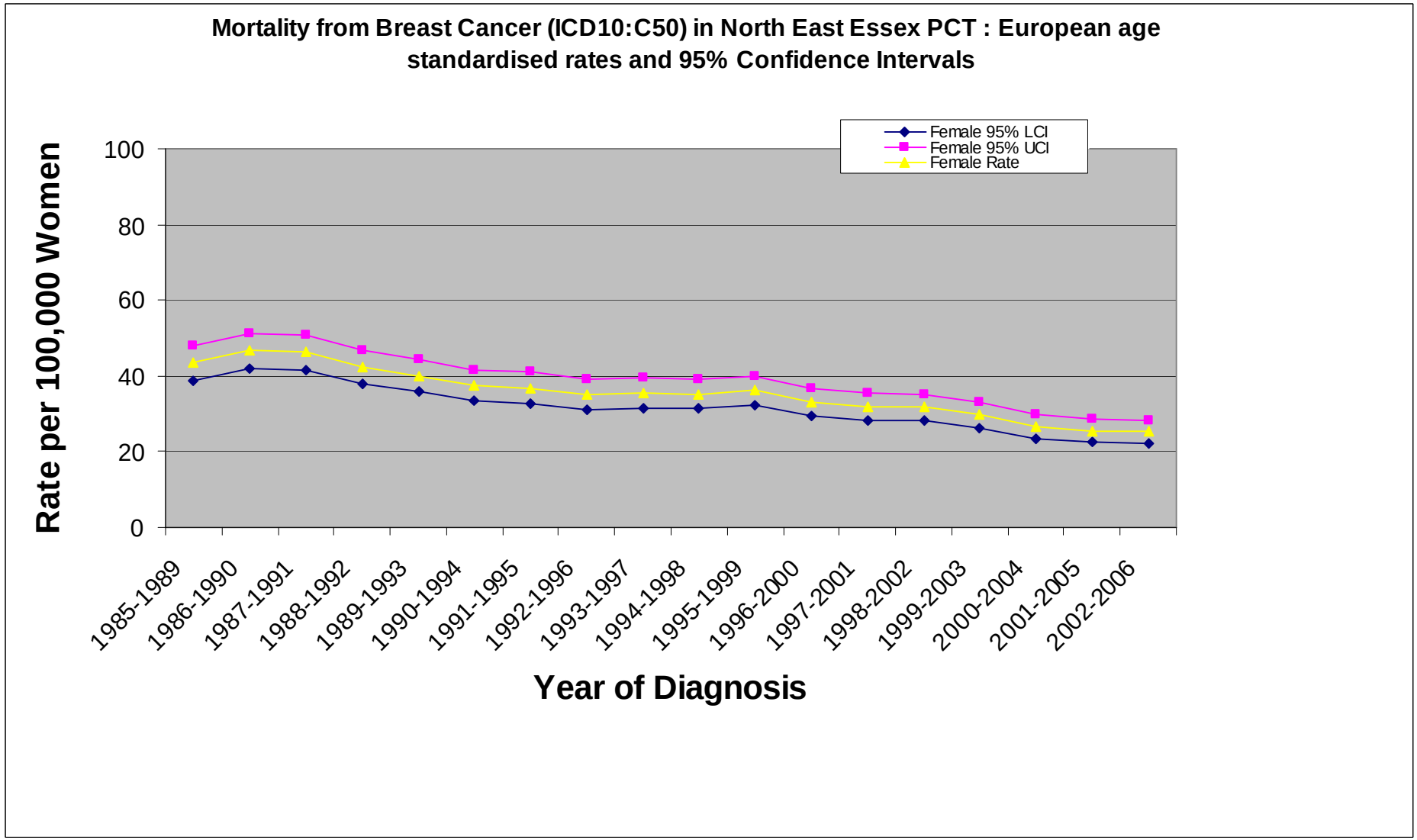
Mortality from Breast Cancer (ICD10:C50) in North East Essex PCT : European age standardised rates and 95% Confidence Intervals
Female 95% LCI
Female 95% UCI
Female Rate
Rate per 100,000 Women
100
80
60
40
20
0
1985-1989
1986-1990
1987-1991
1988-1992
1989-1993
1990-1994
1991-1995
1992-1996
1993-1997
1994-1998
1995-1999
1996-2000
1997-2001
1998-2002
1999-2003
2000-2004
2001-2005
2002-2006
Year of Diagnosis

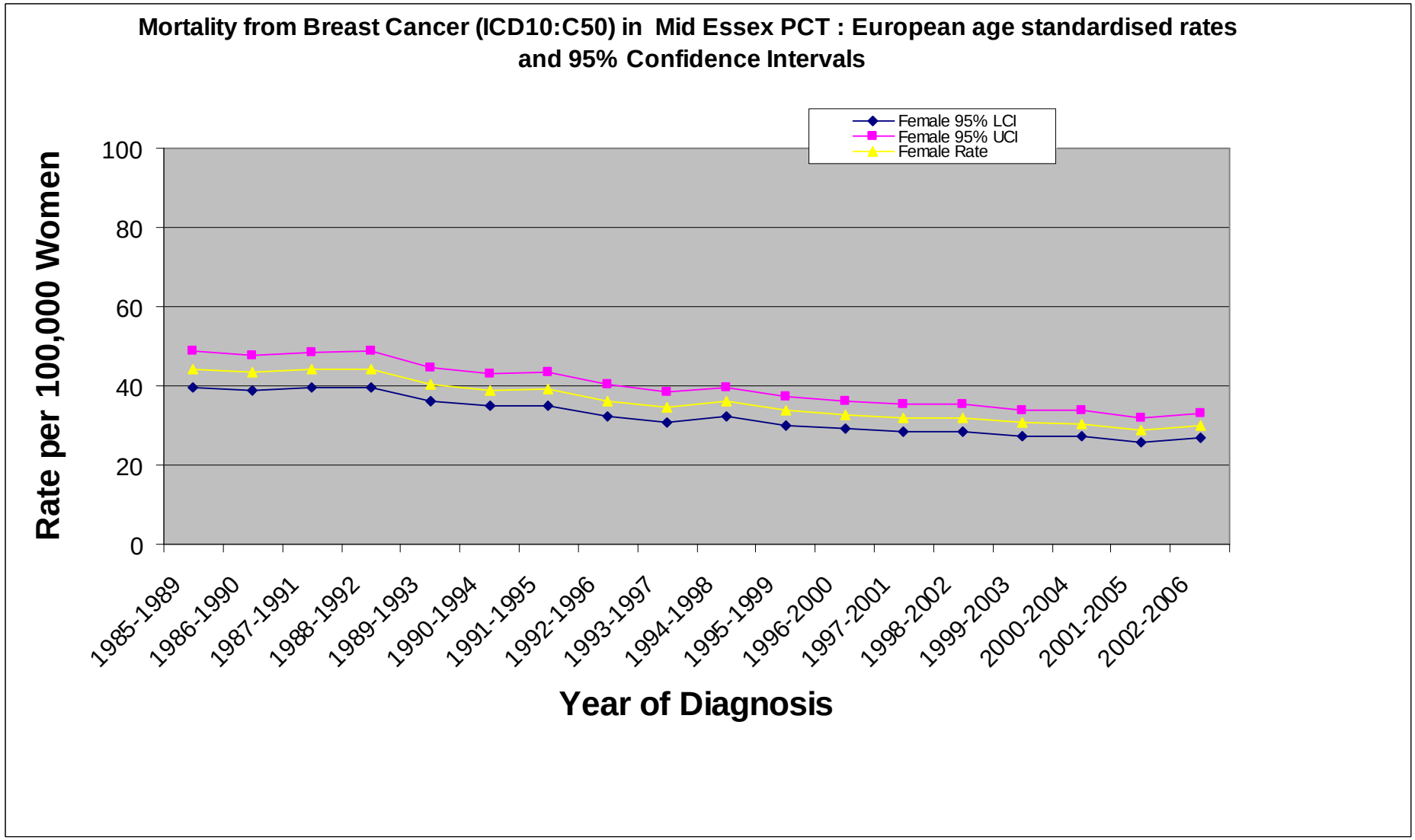
Mortality from Breast Cancer (ICD10:C50) in Mid Essex PCT : European age standardised rates and 95% Confidence Intervals
Female 95% LCI
Female 95% UCI
Female Rate
Rate per 100,000 Women
100
80
60
40
20
0
1985-1989
1986-1990
1987-1991
1988-1992
1989-1993
1990-1994
1991-1995
1992-1996
1993-1997
1994-1998
1995-1999
1996-2000
1997-2001
1998-2002
1999-2003
2000-2004
2001-2005
2002-2006
Year of Diagnosis
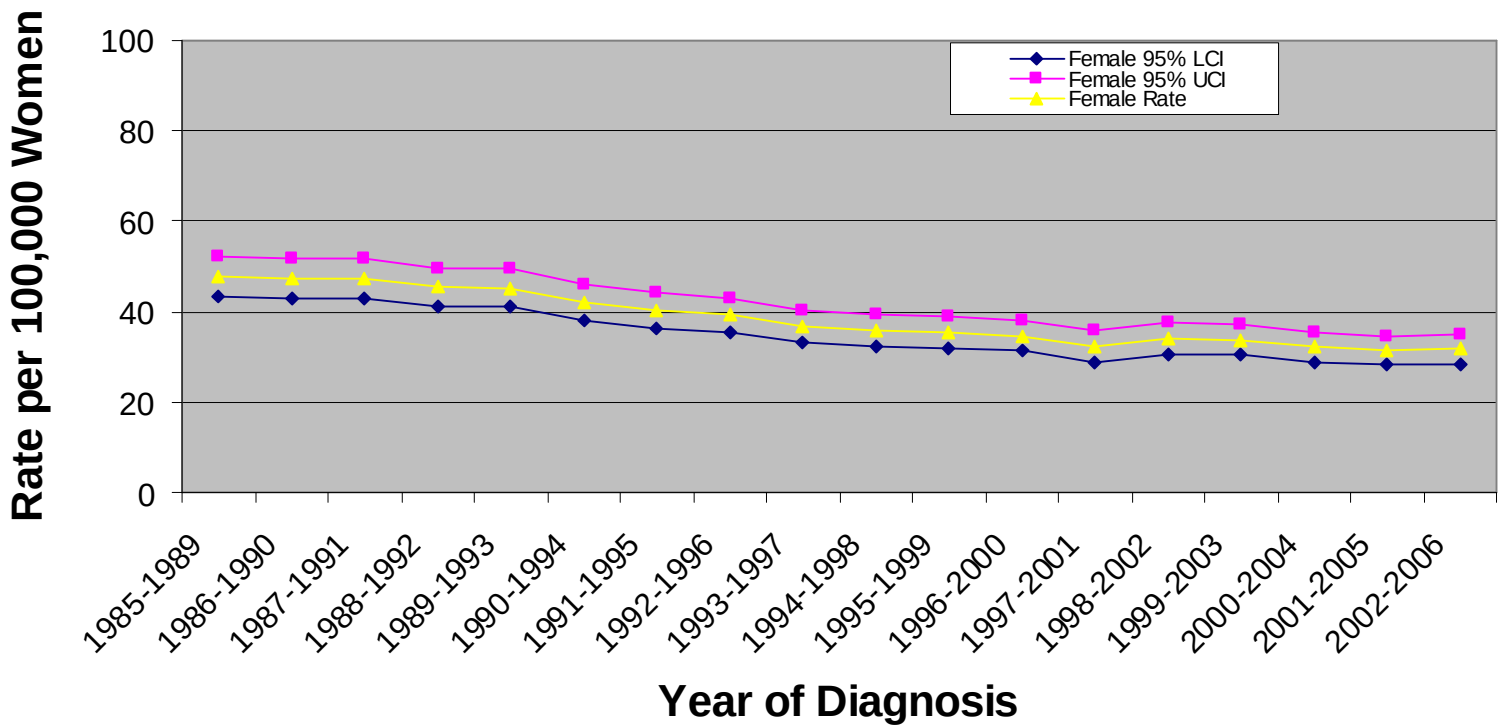
Mortality from Breast Cancer (ICD10:C50) in South West Essex PCT : European age standardised rates and 95% Confidence Intervals