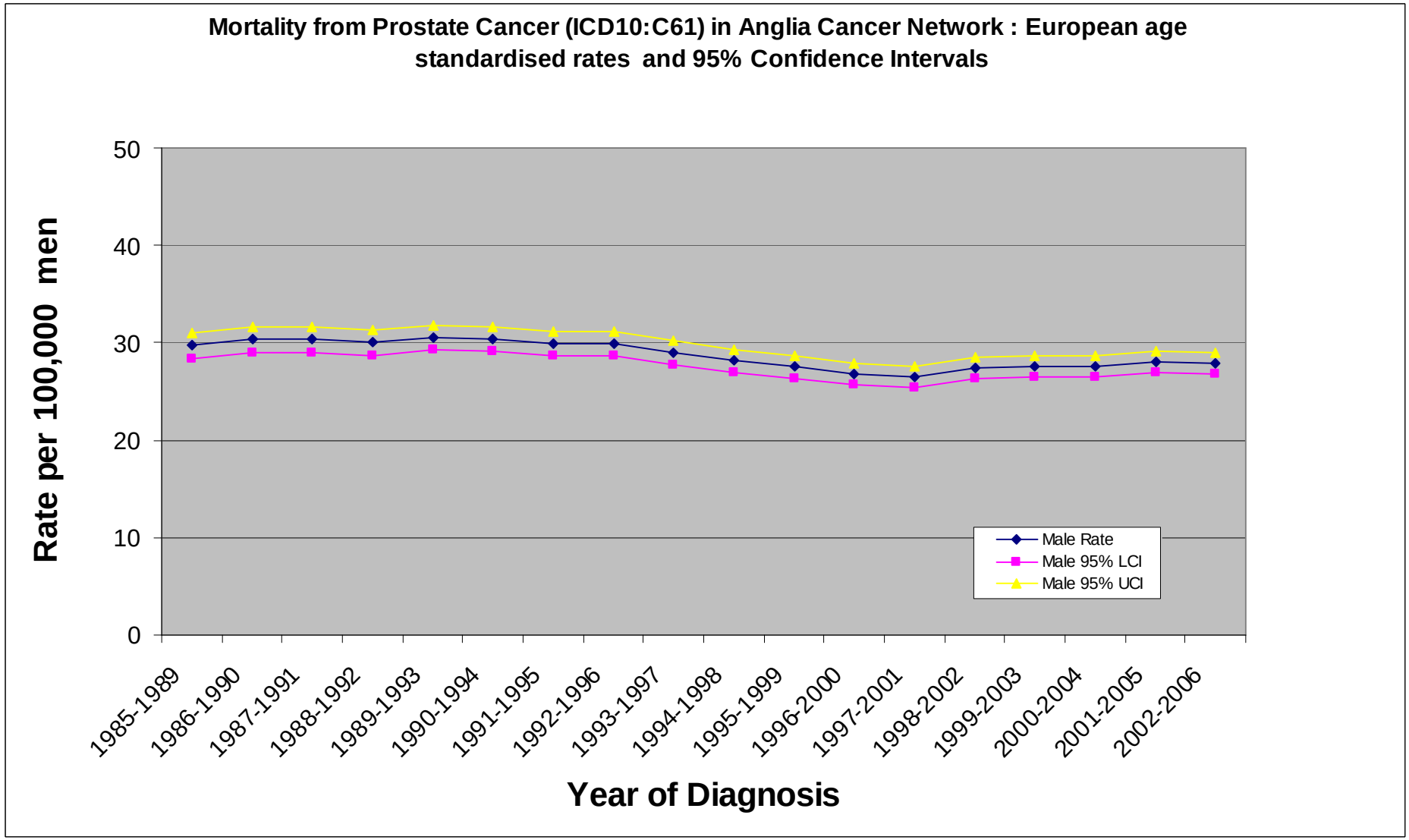
Mortality from Prostate Cancer (ICD10:C61) in Anglia Cancer Network : European age standardised rates and 95% Confidence Intervals
Rate per 100,000 men
50
40
30
20
10
0
1985-1989
1986-1990
1987-1991
1988-1992
1989-1993
1990-1994
1991-1995
1992-1996
1993-1997
1994-1998
1995-1999
1996-2000
1997-2001
1998-2002
1999-2003
2000-2004
2001-2005
2002-2006
Year of Diagnosis
Male Rate
Male 95% LCI
Male 95% UCI

Mortality fromProstate Cancer (ICD10:C61) in Mount Vernon Cancer Network : European age standardised rates and 95% Confidence Intervals

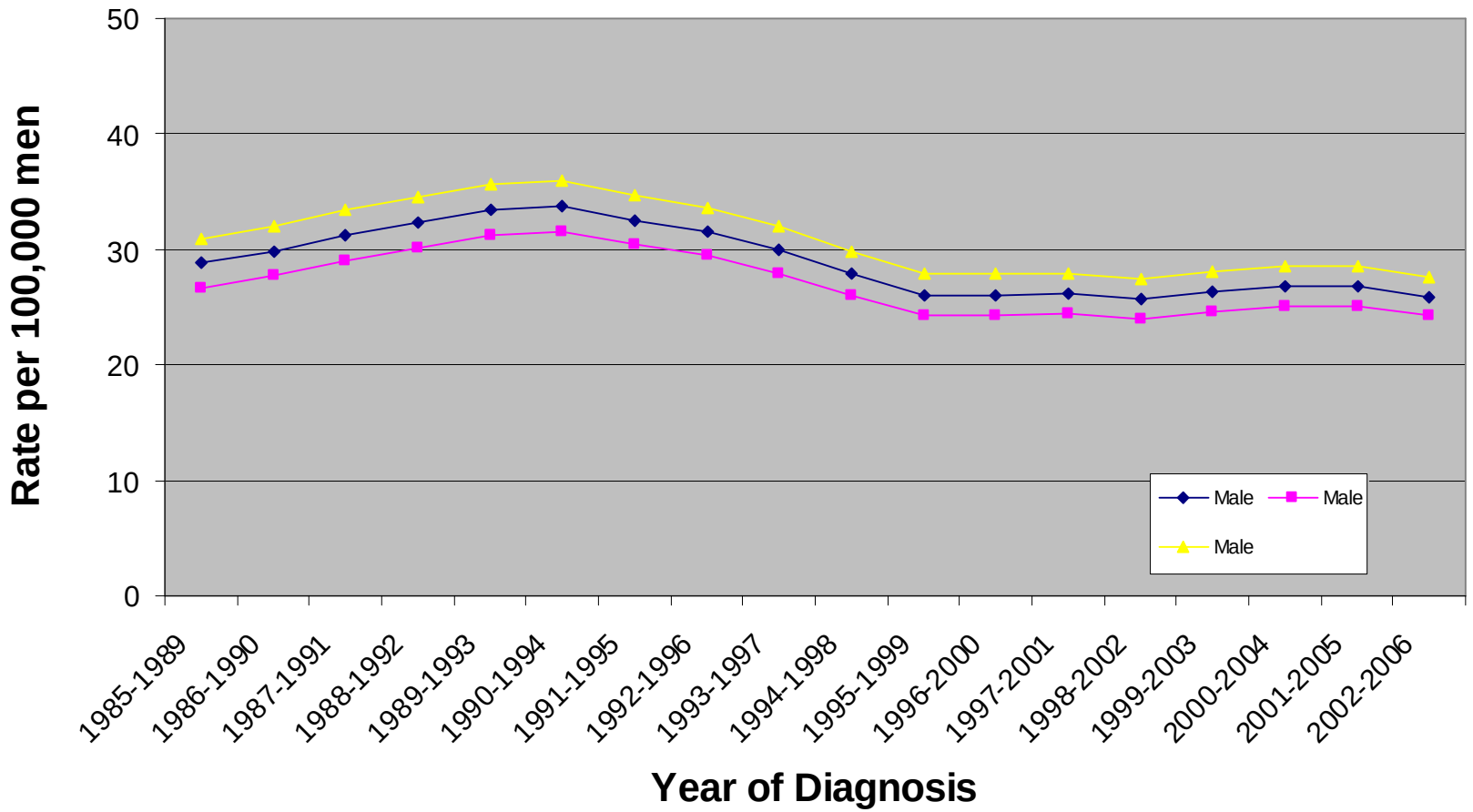

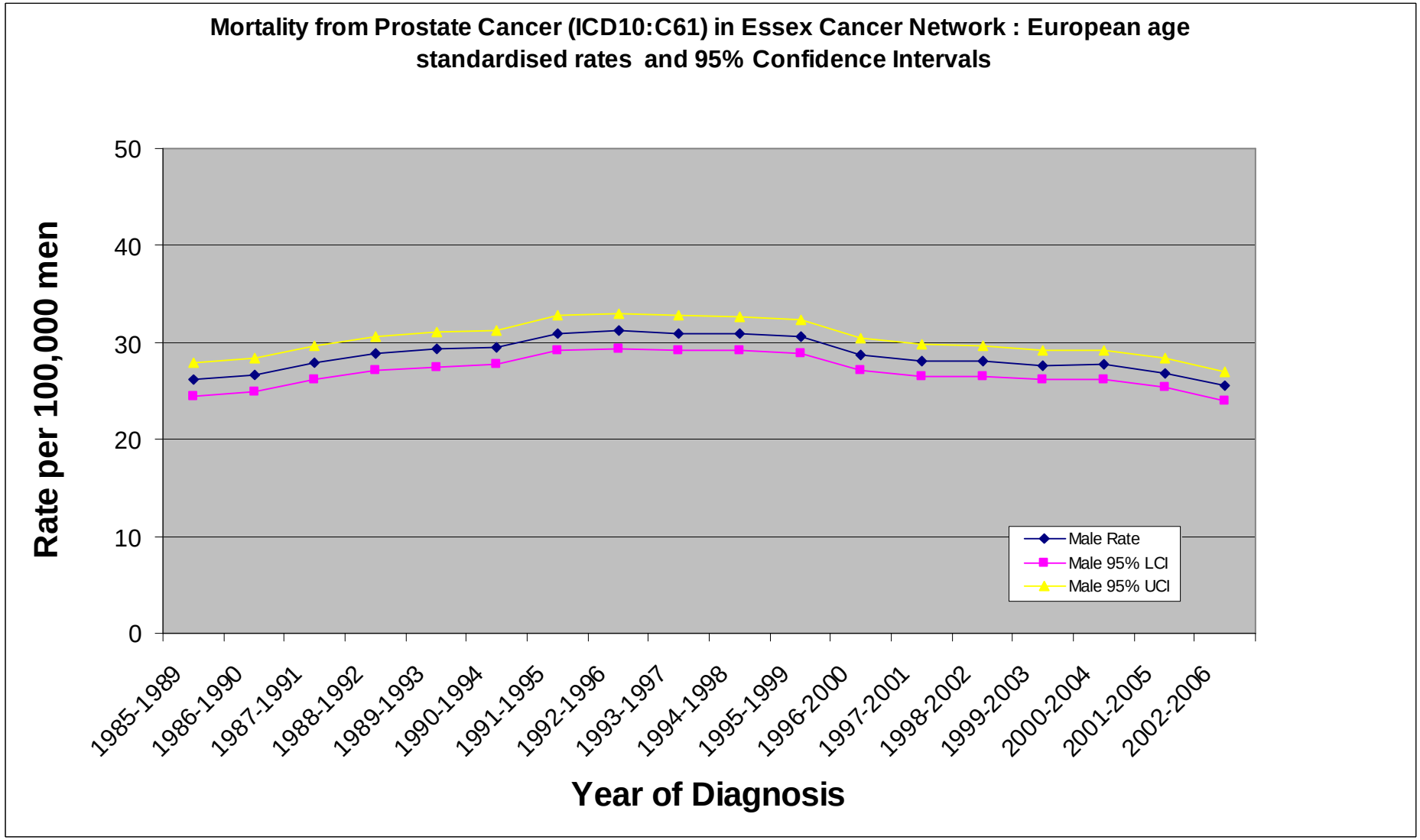
Mortality from Prostate Cancer (ICD10:C61) in Essex Cancer Network : European age standardised rates and 95% Confidence Intervals
Rate per 100,000 men
50
40
30
20
10
0
1985-1989
1986-1990
1987-1991
1988-1992
1989-1993
1990-1994
1991-1995
1992-1996
1993-1997
1994-1998
1995-1999
1996-2000
1997-2001
1998-2002
1999-2003
2000-2004
2001-2005
2002-2006
Year of Diagnosis
Male Rate
Male 95% LCI
Male 95% UCI